

- A = Iron pin found.
- B = Point established this survey.
- C = 5/8" dia. iron pin with ID cap set this survey.
- D = Iron pipe found.

SURVEY PLAT
OF
OUT-LOT NUMBER 46 AND PART OF LOTS NUMBER 8 AND 9
IN STOUGH'S ADDITION TO THE CITY OF BRYAN
WILLIAMS COUNTY, OHIO
FOR : MS. JOY ANNE CARPENTER

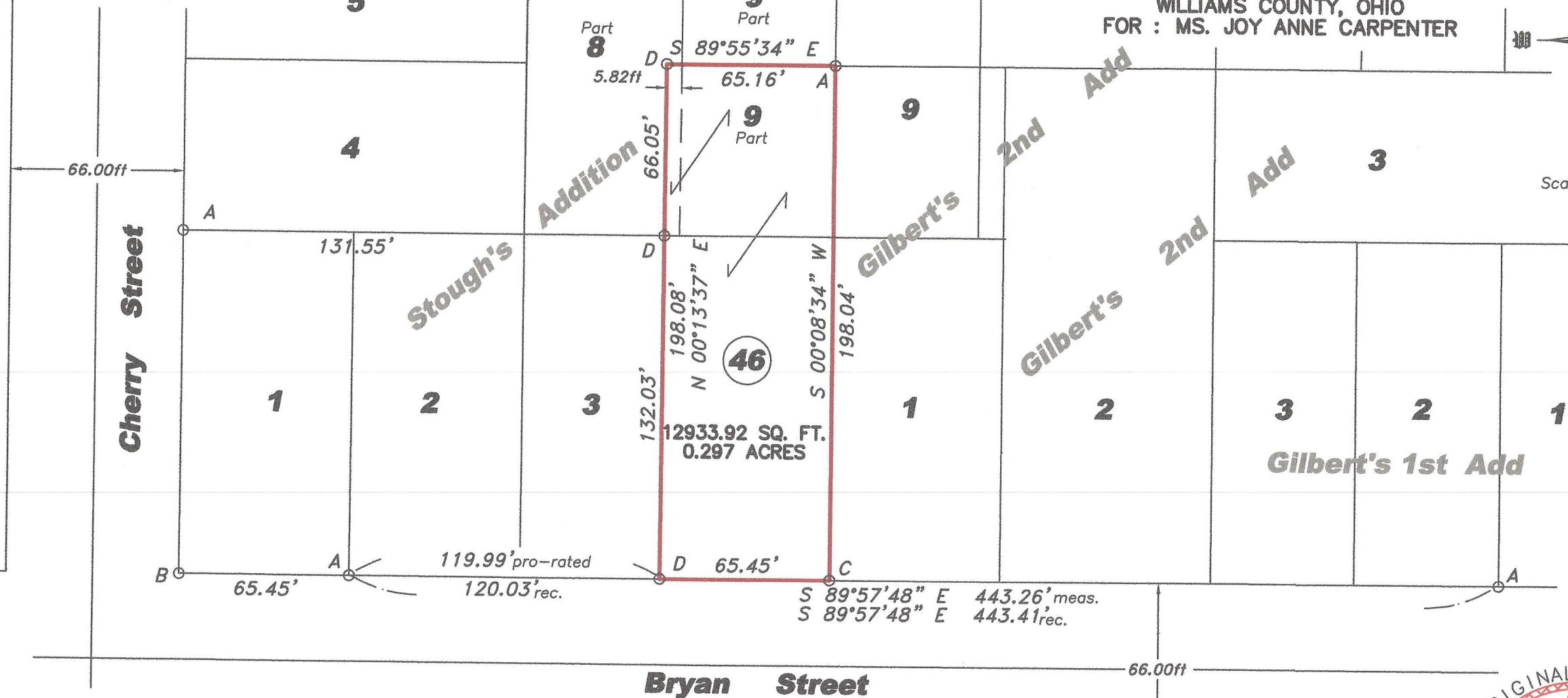
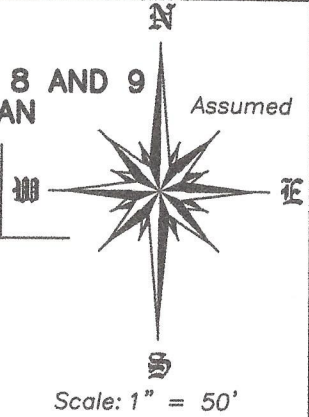

RECORDED IN VOL. 7B PAGE 318
 OF THE SURVEY RECORDS IN THE
 WILLIAMS COUNTY ENGINEER'S OFFICE.

Reference survey Vol. 3 number 69
 recorded May 4 1894
 coincides with deed Vol 72 pg. 104
 recorded April 6, 1894

David R. Maxson

DAVID R. MAXSON P.S.
 REGISTERED SURVEYOR NO. 6656
 OCTOBER 17, 2016

